

Dwellings Home for Roatan, Bay Islands Honduras - 400 sq.ft.

Exterior Dimensions are 20' x 20'

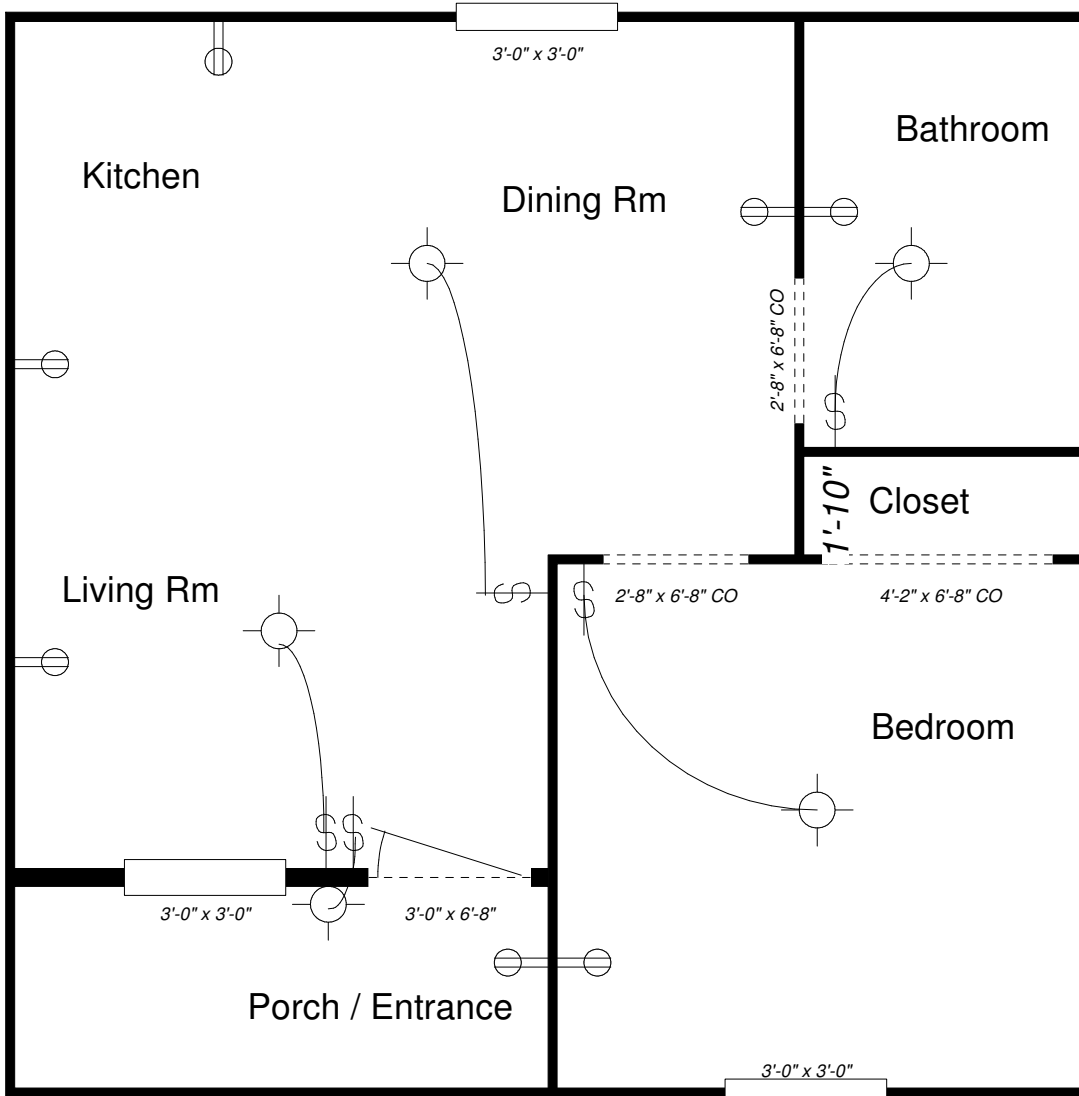

- * Foundation is post/pier - to be in place as per foundation drawing and provided by family receiving the home.
- * Includes 3 windows / 1 door
- * 4 interior lights / 1 exterior light
- * 1 exterior outlet / 6 interior outlets
- * Single wall construction - shiplap siding / studs exposed on the inside.
- * Interior wall material for enclosing the bathroom and bedroom.
- * Roof is corrugated metal or other metal roofing material.
- * Kitchen and Bathroom are not finished. This is the responsibility of the owner.